

---

# CMH EMS NEWSLETTER

---

June 2018 Volume 4 Issue 10

## Neal's Notes

**Chris Loderhose** lost his fight with cancer. EMS lost an excellent Paramedic who loved to teach, and was a patient advocate. Chris helped us establish ourselves in Cedar County. Chris and I went through some extremely challenging times. Chris was a fighter and had a "Never give up" attitude. That is what we needed. Chris went on to become a Flight Paramedic with Cox Air Care. I am not sure who enjoyed flying more - Chris or me. I enjoyed being around and working with Chris. Chris made work fun. He loved life, his family, and EMS. Chris' service was a true celebration of his life. People laughed and cried. I enjoyed hearing the stories his friends and family shared. I will miss **Chris Loderhose!**

I wanted to mention that there is an Emergency Services/1<sup>st</sup> Responder support group forming. It will meet once a month at the Polk County Health Department. All retired or active 1<sup>st</sup> Responders, EMTs, Paramedics, fire fighters, and law enforcement personnel are welcome. The purpose of the group is for people that have worked in emergency services to meet with people that have the same experiences and talk and support each other. Our families do not always understand some of the challenges we face and the experiences we have had. We can get chinks in our armor and this can lead to difficulties in life. This group will understand and support you and provide resources. Respect for one another and confidentiality is expected. I would invite you to attend. The next meeting will be June 21st at 1900. If you have any questions, you can contact **Kermit Hargis at 417-399-1303** or contact me.

We are very close to getting the Galls CMH order site up and going. We have struggled with uniform ordering and purchases. We hope this will begin to make it better because we hope it will be easier for you to get uniforms. This will help immensely. My plan is to roll it out by June 15.

[CMH is a LEVEL II STEMI Center.](#) A lot of hard work went into achieving that goal. We are a big part of it. We Rock! We are a big part of the reason CMH has low D2B and FMC2B times. You all do a GREAT job. We recognize and identify a STEMI fast and take care of business. Pat yourselves on the back. Congrats!!

Summer has arrived. Remember to stay hydrated. Get your truck checked and cleaned early when it is cool. Night crews have the advantage during warm weather. Keep your truck clean and neat. It is a direct reflection of you. A reminder: A trauma patient can become hypothermic in hot weather. Hypothermia leads to Coagulopathy-Acidosis, and that can happen in a trauma patient. Keep' em warm! You will be uncomfortable, but it is in the patient's best interest. Your goal is a great patient outcome.

BE SAFE  
Neal T.

### Inside this Issue

Neal's Notes	Pg 1
Hickory/St. Clair	Pg 2
Polk Co	Pg 3
Health & Safety	Pg 4
Anniversaries	Pg 4
Birthdays	Pg 4
Cedar Co News	Pg 5
Schedule Guidelines	Pg 6
EMS STEMI	Pg 7
EMS STEMI	Pg 8
EMS Education	Pg 9
Lucas Oil Schedule	Pg 10
Bolivar Speedway	Pg 11
CMH Education	Pg 12

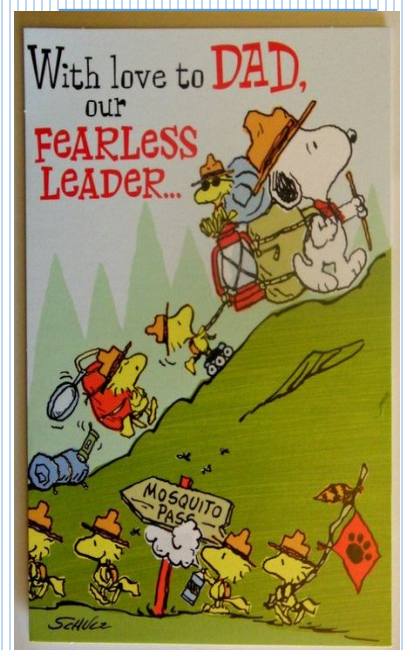

# Hickory/St. Clair News

The month of May has been challenging this year. From the silly, “Why did you call for an ambulance?” to the TCD and life threatening calls. Nothing really new for EMS as a whole; there just seems to be more of the extreme spectrum that has occurred.

Everyone is busy in ALL the counties. Please keep this in mind as patients may have delayed care as they wait for an ambulance from another county or service. When you drop off a patient at the ER, get back in service as soon as you can. Keep your trucks fueled. Yes, I understand you may be fueling them several times a shift, but we need to do our part in helping keep our communities and service areas taken care of.

Neal would like for us to focus on keeping our ambulances and equipment clean. If you are having a slow day, then I expect to see that your ambulance, station, and the end of shift duties have been done. Check the notebook and see what the previous crew was not able to get done on their shift and be a team player and help them out. Even though equipment appears to be clean, I have been spot checking and have found dried blood on cots, the monitor, and other equipment.

We also need to change our vocabulary when it comes to patients and informing them that their condition can be managed or taken care of at the local clinic and/or that you are comfortable with them going POV. This is an EMTALA violation. We need to inform patients that they need to be transported by ambulance to the ER. If they refuse, then document, document, document. Please include and list ALL risk of refusal that was discussed in your narrative and patient’s response. Please just don’t type in “patient was informed of risk of refusal.” I would like to actually see what those risks were given and noted in your narrative.

The lakes are already staying busy with fishing, tubing, skiing, etc. Department wide, we work several boating accidents every year. Know where your life jackets are kept on the truck! And, it wouldn’t hurt to inspect them and make sure they are useable. If they are not, please let me know ASAP.

This summer is going to be busy with vacations and standby events. We have been struggling to keep both shifts and standbys covered by not only ALS providers, but also BLS. I am asking that everyone pitch in and help lighten the load where you can. We have a very small core group of employees that consistently help keep shifts covered. All 3 managers for our department would appreciate any help you can offer in any station.

Neal has put out the email that we will be going back to only 1 paramedic approved off work at a time. If you already have an approved request off, you are good to go. If not, please double check and make sure that there is not already someone off work PRIOR to buying and purchasing any non-refundable tickets or vacations.

I would like to see everyone pitch in and help out with Lucas Oil Speedway this year. No, it is not mandatory, but it is the right thing to do when we have so many open shifts. I don’t expect these two stations to cover seven months of Lucas Oil, but would like to see all Medics work a couple this year. **Aaron Weaver, Amanda Dickover, Rob Hutson, John Fraser, Tom Liberty, and Jay Fry:** Thank you for your help in April and May.

Please keep an eye on your email, as there have been several go out from Cox over Landing Zones, change in location for Collins Landing Zone, and the new Fuelman fuel cards. I have been trying to make sure emails are forwarded to each of you and passing along information at shift change or when I see you.

Thank you for everything that each of you do, and let summer and hot weather begin.

Alice Roberts B.S., EMT-P

Hickory-Osceola Ops. Manager

## Schedule:

New schedule begins: **June 24<sup>th</sup>** (Already posted on Google Calendar, not official until June 15<sup>th</sup> when emailed to staff)

**PRN employees :** until June 8<sup>th</sup> to pick up open shifts. Check your email for the list.

**Paramedic students:** June 15<sup>th</sup> to June 22<sup>nd</sup> to pick up open shifts.

**Full time staff:** June 22<sup>nd</sup> can begin picking up open shifts.

## Polk County News

We have changed the hours of our U shift. We have moved it to 1200 to 0000. This is the new start and finish time for the U shift. I have also sent out an email. So, if you pick up the U shift, remember the time changes.

If you have not gotten your CMH EMS gift, I will have the Polk County and PRN people's gift in my office. Come see me and I will get that for you.

Thank you to **Jay Fry** for cooking the meat and beans for us. We were glad that you came down and fixed our EMS appreciation dinner. It was good!

**Alice** has sent out the new schedules on the Google Calendar. The schedules run until August. If you are interested in open shifts, send me an email. I will look at those and get people plugged into the open shifts.

**Brice**, you have been mentioned several times in rounding lately and also during the 90 day interviews I have been having with new employees. What they mention is how

helpful

## News

you have been. However, I have been pleased with them stating "Brice has challenged me." Most people appreciate the questions you have been asking them, making them think, and over all making them better. **Thank you Brice.**

Thank you **Amanda** for picking up the two of the last three or four Lucas Oil races. We appreciate that help. I would like to Thank **Comorgan Jones, John Frazer, Steve Keller, Goldie Masters, Peter Holm, Missi Painter, Lucky Johnson...** Thank you all for picking up extra shifts and races for us this Month.

Thank you **Jeff Beasley** for helping everyone to get their charts exported in a timely manner, but also a big thank you for helping everyone who had charts sent back. You helped them learn how to correct, but also got them done in a timely manner. Thank you.

Aaron Weaver, Paramedic



Jay Fry & Aaron Weaver at the EMS Week Cook-out at CMH EMS HQ (l). Goldie Masters showing Pleasant Hope Elementary Summer School students the ambulance (below l & r.)



## June 2018 Health and Safety Newsletter

The summer months are here! Plenty of light and plenty of showers. Drink up to stay hydrated. Don't wait on feeling thirsty to tell you need to drink.

Throughout the spring I have really been able to witness the fast growth of grass, flowers, trees, and weeds between the showers and sunshine. It's truly amazing what can grow when the conditions are right. The other interesting, and often frustrating thing, about soil is that something will come out of it. Whether or not you plant seeds. There will be things that grow. The cheesy, but true, analogy I'm about to put forth is that your life is like the soil. You are growing with your own habits, skills, strengths, and weaknesses. When it comes to our job of providing safe, exceptional, compassionate care to all people we care for, what habits and practices are you cultivating? What are you allowing to grow in your work? Are there "weeds" or "vines" that don't help you provide safe, exceptional, compassionate care? What should you "plant" in your professional practice so that it can grow and develop and be passed on to others?

Most of us knew and now mourn the loss of **Chris Loderhose**. His departure may have caused some of you to ponder life and what your legacy might be. It's not too early, or late, to think about your legacy and to adjust so you leave a great legacy in EMS.

On a more specific health note; I met with the infection prevention committee in late May and they would like to see how often we clean our ambulances. This is pretty easy for us to show them and will not put more load on the managers, if you fill out the Google Ambulance cleaning form <https://goo.gl/forms/nckK3n160EeRk0E162> whenever you clean your ambulance. I have been noticing that ambulances are not getting cleaned well. Cleaning the ambulances is something that not only helps the ambulance look good, but keeps us and patient's safer with less likelihood of passing on diseases to each other.

On the topic of safety; I just want to remind everyone to be using all the cot straps. This has often been a neglected part of patient care, but needs to become a standard part of patient care. All of our cots have shoulder straps and must be used on every patient, no matter how short or critical the transport. One of the main ways we can do no harm to our patients is to protect them from accidents, such as a hard stop or a crash that could permanently injure them or kill them because they were not restrained properly. You can prevent patient injury or death by taking the extra few seconds to put all the straps on. Please wear your seatbelt and put all the seat-belts on your patients.

Enjoy all the heat and sunshine June has to offer!

Brice Flynn  
NRP, I/C, AAS, BA  
Health and Safety Chief

## Service Anniversaries

Goldie Masters	12 years
Bill Walker	6 years
Peter Holm	5 years
Jeff Beasley	4 years
Christina Roth	4 years
Adam Stoddard	2 years
Ryan McDonald	2 years
Greg Wood	2 years

*"This is pretty easy for us to show them and will not put more load on the managers, if you fill out the Google Ambulance cleaning form whenever you clean your ambulance."*

<https://goo.gl/forms/nckK3n160EeRk0E162>

CMH Ambulance Cleaning

In order to track ambulance cleaning we have created this form. It is designed to allow us to keep tabs on ambulance cleaning and report our cleaning to the Infection Prevention Department. This is designed to be a self-reporting tool so that supervisors are not bogged down with more paperwork. Please continue to perform your responsibilities of cleaning and disinfecting ambulances and equipment. This form is designed for tracking of deep cleaning, which is not normally done after a call. However, if you did a top, exterior, or other equipment and then clean it, you can document it with this form. Please refer to the Ambulance Cleaning policy (PH001-08) and your stations cleaning rotation schedule. Thanks for taking PRIDE in your work.

\* Required

When was cleaning/disinfecting completed? \*

MM / DD / YYYY

/ / 2018

## June Birthdays

Lucky Johnson	9th
Sean Weaver	9th
Bill Walker	17th
Jeremiah Curtis	24th

## From Beautiful Stockton Lake

Just wanted to take a moment to say thanks to each and every one that makes our lives so much easier, because without you we couldn't get it done or do our job. So, THANK YOU! And happy EMS Week!

Well, with that said, "What's going on in Cedar County?" Well, the new station is done and we are striving to fix all the little things that need repaired. We still have a few things that need to be done but "it's a work in progress."

The Open house went well. We had a lot of visitors and CMH staff come through and tour the new facility. Again, we couldn't have done the open house without everyone's involvement; from hanging things that needed hung, putting away things that needed put away, and yes the cleaning... getting down and dirty in the corners and getting everything from the station to the garage, to the trucks, taking everything out and making sure it shines. Thanks again to EVERYONE that helped make this happen.

What else is going on in Cedar County? Well, we have the lake spinning up for the summer season. I can't believe its summer already and school is out, so please drive carefully and watch out for those joggers, bikers, and motorcyclists out there. Oh, and did I say DEER? Yes, with the grass growing and those little guys standing along the side of the road, you can't see them until they jump out at the last moment. So drive safe. We don't really have much going on in June, but we are planning for July now. Between the Light the Lakes 3 day Christian concert and El Dorado Picnic coming up, things are going to get busy really quick, and if you need HOURS, don't forget we still have a lot of open Lucas Oil and Boat races. If you have never been to one of these, its great! Go check it out and don't be afraid. Try it. Ask a friend to go with you.

In conclusion, all I can say is that this last month has had its up and downs. Laying to rest one of the best medics I have had the privilege to know and work with has been hard. **Chris** will be greatly missed but will live on in our hearts and minds. Please keep his family in your thoughts and prayers.

Thanks again for ALL you do!

Tom Ryan  
Cedar Co.

**Bradshaw** MP  
JD  
LS  
Specialized Medical Training  
*The critical difference.*

**LIGHT THE LAKE**

MISSOURI'S LARGEST FREE CHRISTIAN MUSIC FESTIVAL

**THURSDAY - FRIDAY - SATURDAY**

**JULY 12-14, 2018**

KOLR 10

# Scheduling Guidelines for Google Calender & Open Shifts

Managers are going to try something different to try and free up and save us some time. If this works, we will continue to do this. Right now, this will be on a trial basis only.

Each new schedule will be loaded onto the Google Calendar SIX weeks prior to start date, showing all available open shifts. We will continue doing this to where there will be 12 weeks at any given time showing on the Google schedule calendar.

Employees will need to be PROACTIVE and RESPONSIBLE for picking up shifts to meet the minimum requirements for their job during the 6 week schedule. (PRN: Three shifts and/or standbys a schedule)

## **These open shifts will be available to be picked up or shift bid on in the following order:**

1. PRN (up to 39 hours per pay period) and PT Employees (up to 60 hours per pay period) Give and take on both of these.
2. FT employees in the Paramedic class – Polk County Employees extra shift needs to be on your short week side where you are only scheduled 3 shifts.
3. All Fulltime employees- Polk County Employees the extra shift needs to start on your short week side where you are scheduled three shifts for the week.

Once the schedule is loaded onto Google Calendar, the open shifts will be available first come, first serve to all PRN and PT employees until the paper schedule is emailed out.

After the paper schedule comes out, then FT employees in the Paramedic class may pick up **one shift per pay period**. You will be allowed one week to get this done. *Polk County Employees:* Extra shift needs to start on your short week side where you are only scheduled three shifts.

After the Paramedic student staff has had their chance, all employees PRN, PT, or FT may pick up anything else that is left open.

## **To search for open shifts on the Google Calendar:**

1. Go to the search bar at the top of your Google Calendar and type in Open ALS or Open BLS and it should pull up in a list all the open shifts that are available.
2. Contact that station manager to be added to the schedule.

## **RULES:**

- \* To start with, please do not ask for any back to back shifts that have little to no down time between the shifts or split shifts
- \* Please do not request any 48's in the 24 stations or split shifts.
- \* Managers will address back to back shifts, shift splits, or 48's on a "need to basis" in order to maintain shift coverage.

# CMH STEMI RESULTS

## STEMI Case Report – H1152578 4/19/18

Patient	Symptom Onset	911	FMC 2ECG	Scene Time	CMH Arrival	D2MD	D2ECG	D2Actv	ED DIDO	CCL Time	D2B	FMC2B	Dr.	Quality Measures
76 y/o	3:00	4:57	6 min	31 min	6:43	0 min	10 min	12 min	35 min	32 min	67 min	150 min	Best	100%
F	Jerico Springs	CMH EMS	Goal <10 min	Goal <20 min		Goal <10 min	Goal <10 min	Goal <11 min	Goal <30 min	Goal <20 min	Goal <90	Goal <120	Smieshek	ACC Guidelines Met

Narrative	Chief Complaint	Diagnosis	Outcome
Patient called 911 after two-hour onset of acute chest pain. Initial ECG inconclusive. Repeat ECG revealed ST changes & EMS ECG transmission performed. STEMI pre-activation not performed per physician discretion due to borderline ECG. Cell phone reception initially unavailable - EMS contacted ED once able. Upon ED arrival, repeat ECG obtained & STEMI activation performed at that time.	8/10 chest pain radiating into back & left shoulder, associated with nausea, diaphoresis, & shortness of breath	Inferolateral STEMI	100% prox-RCA, 90% prox-LCx → DES x2. EF = 65%. Discharged home following day.

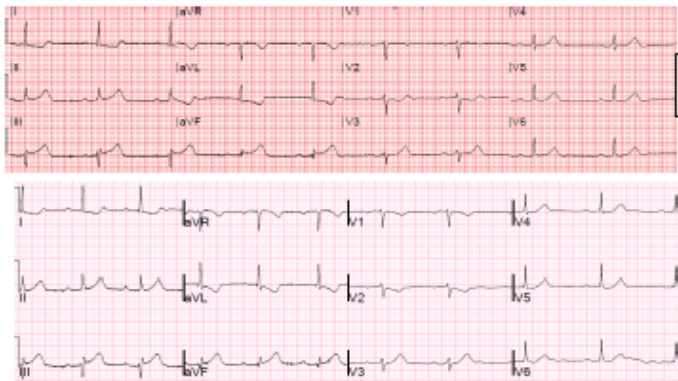

EMS ECG – 5:37

ED ECG – 6:53

Quality Cardiac Care Recommendations		
ASA within 24 Hrs of Arrival	MET	324mg by EMS
D2B < 90 min	MET	67 min
Antiplatelet Post-PCI	MET	600mg Plavix by CCL
ASA @ D/C	MET	325 mg ASA
Antiplatelet @ D/C	MET	Plavix
Beta Blocker @ D/C	MET	Metoprolol
Statin @ D/C	MET	Atorvastatin 80mg
ACE-I / ARB for LVSD @ D/C	N/A	EF = 65%
LV Evaluation @ D/C	MET	LV Gram
Smoking Cessation Advice	N/A	Never Smoker
Cardiac Rehab Referral	MET	Phase I

EMS – Michael Minter, Taylor McKlinton  
 | ED – Dr. Smieshek, Peggy Smith, Brooke Downs, Jerry Raines, Michael Lamb  
 | CCL = Dr. Best, Bryan Inman, Joel Thompson, Jason Hopkins, Mollie Taylor  
 | Social Services = Suzannah Phillips  
 | ICU = (Admit) Kaylee Christian, (D/C) Claire Dale  
 | CR = Michelle Lentz

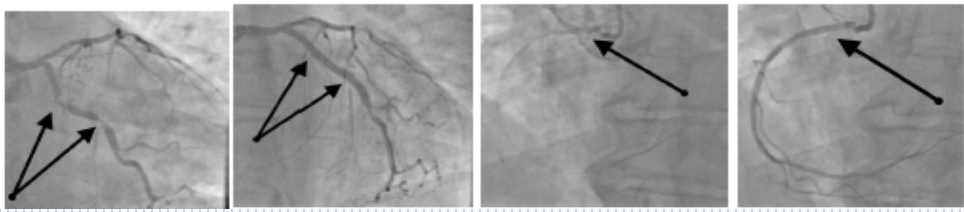

Below, Allen Brotherton is teaching ACLS to the 2018 Paramedic Class.





*Cardiac care.*

**Congratulations CMH on receiving Level II STEMI Center Accreditation!**

# STEMI Case Report – H1154998

4/30/18

Patient	Symptom Onset	911	FMC 2ECG	Scene Time	CMH Arrival	D2MD	D2ECG	D2Activ	ED DIDO	CCL Time	D2B	FMC2B	Dr.	Quality Measures
58 y/o	14:10	14:10	3 min	13 min	14:45	1 min	-18 min	-6 min	14 min	32 min	46 min	67 min	Best	100%
M	Bolivar	CMH EMS	Goal <10 min	Goal <20 min		Goal <10 min	Goal <10 min	Goal <11 min	Goal <30 min	Goal <20 min	Goal <90	Goal <120	Riley	ACC Guidelines Met

Narrative	Chief Complaint	Diagnosis	Outcome
911 called after patient had acute onset of severe chest pain while at work. EMS ECG transmission & STEMI pre-activation performed per protocol.	Acute chest pain radiating into back & left arm, associated with nausea & diaphoresis	Anterior STEMI	100% distal-LAD → PTCA. EF = 60%. Discharged home two days later.

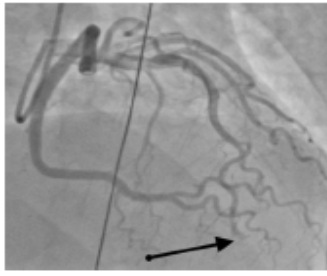

EMS – Kellie Burns, Steven Keller | ED – Dr. Riley, Ashley Allen | CCL = Dr. Best, Kelly Ornelas, Bryan Inman, Jason Hopkins, Joel Thompson | Social Services = Timothy Martin | ICU = (Admit) Carrie Kelley, (D/C) Kaylee Christian | CR = Krissy Stockton

Quality Cardiac Care Recommendations		
ASA within 24 Hrs of Arrival	MET	325 mg on own PTA
D2B < 90 min	MET	46 min
Antiplatelet Post-PCI	MET	180 mg Brilinta by CCL
ASA @ D/C	MET	81 mg ASA
Antiplatelet @ D/C	MET	Brilinta
Beta Blocker @ D/C	MET	Metoprolol
Statin @ D/C	MET	Rosuvastatin 40 mg
ACE-I / ARB for LVSD @ D/C	N/A	EF = 60%, Lisinopril
LV Evaluation @ D/C	MET	LV Gram
Smoking Cessation Advice	N/A	Never Smoker
Cardiac Rehab Referral	MET	Phase I

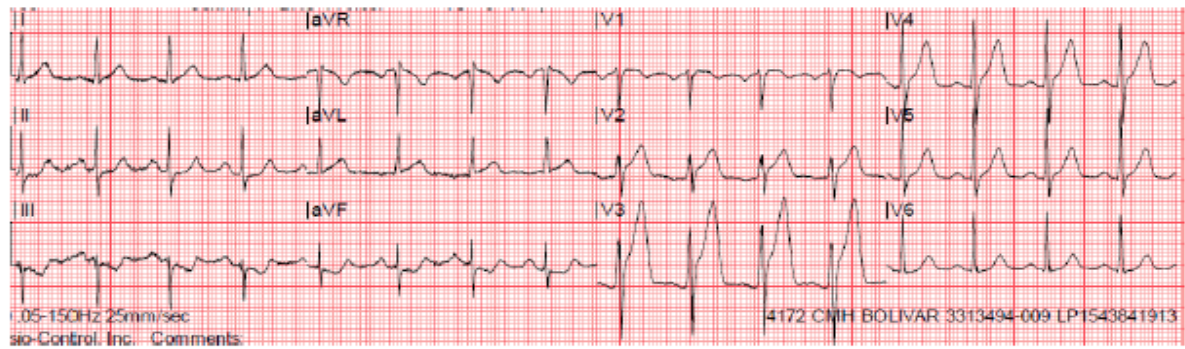

# STEMI Case Report – H1158932

5/17/18

Patient	Symptom Onset	911	FMC 2ECG	Scene Time	CMH Arrival	D2MD	D2ECG	D2Activ	ED DIDO	CCL Time	D2B	FMC2B	Dr.	Quality Measures
66 y/o	9:30	9:38	7 min	12 min	10:11	3 min	-13 min	3 min	14 min	22 min	36 min	56 min	Best	100%
F	Bolivar	CMH EMS	Goal <10 min	Goal <20 min		Goal <10 min	Goal <10 min	Goal PRE-Activ	Goal <30 min	Goal <20 min	Goal <90	Goal <120	Smieshek	ACC Guidelines Met

Narrative	Chief Complaint	Diagnosis	Outcome	Symptom Onset to PCI
Patient called 911 immediately upon onset while at salon. EMS ECG transmission performed. Due to ECG receiving issue, pre-activation not performed – EMS contacted but short ETA. STEMI Activation performed immediately upon ED arrival based on EMS ECG.	Acute onset of 8/10 chest pain while at rest, radiating into back, associated with nausea & diaphoresis	Inferior STEMI	95% prox-RCA → DES. EF = 65%. Discharged home following day.	1 hour, 17 min Goal < 4 hrs

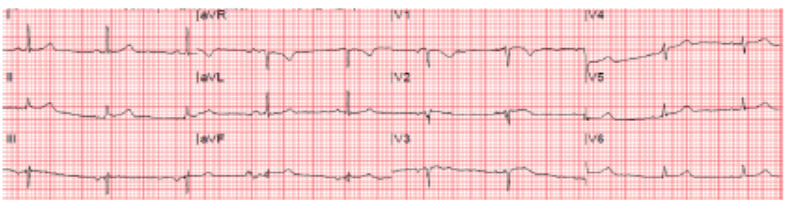

Quality Cardiac Care Recommendations		
ASA within 24 Hrs of Arrival	MET	324mg by EMS
D2B < 90 min	MET	36 min
Antiplatelet Post-PCI	MET	180mg Brilinta by CCL
ASA @ D/C	MET	81 mg ASA
Antiplatelet @ D/C	MET	Brilinta
Beta Blocker @ D/C	MET	Metoprolol
Statin @ D/C	MET	Rosuvastatin 40mg
ACE-I / ARB for LVSD @ D/C	N/A	EF = 65%
LV Evaluation @ D/C	MET	LV Gram
Smoking Cessation Advice	N/A	Never Smoker
Cardiac Rehab Referral	MET	Phase I

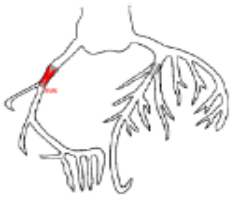
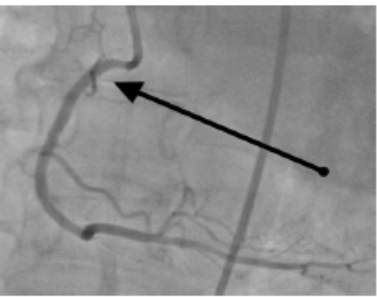
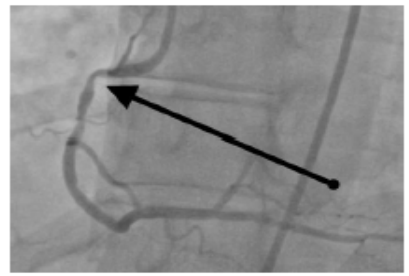

EMS – Kellie Burns, Steven Keller | ED – Dr. Smieshek, Shawna Miller, Chris Doerr | CCL = Dr. Best, Bryan Inman, Breanna Barnett, Mollie Taylor, Jason Hopkins | Social Services = Sarah Lake | ICU = (Admit) Tonya McGarrah, (D/C) Sandra Fellers | CR = Ronda Hardt



# EMS EDUCATION

## Summer Semester 2018

Date(s)	Wkdy	Times	Course Name		Instructor(s)
May 8 through Aug 23	Tue Thu	9a-5p 1p-5p	Paramedic Academy EMS 105 Medical Emergencies		Theron Becker
May 10 through Aug 23	Thu	7:30a-12:30p	Anatomy & Physiology II		Bill Gray
May 9	Wed	9a-10a	EMS Quality - Cedar County		Theron Becker
May 11	Fri	8a-5p	ER Clinical Educator Class		Theron Becker
May 16	Wed	7a-8a	CMH EMS Education Advisory Board Meeting		Theron Becker
May 20 - May 26			EMS Week		
Jun 2	Sat	7a-6p	Medical Excellence Scholarship Golf Tournament at Silo Ridge		
Jun 8	Fri	TBA	MASH Camp		
Jun 9, 10	Sat, Sun	8a-5p	PreHospital Trauma Life Support (PHTLS)		Theron Becker, Morgan Young, Jason Stroud
Jun 13	Wed	9a-10a	EMS Quality - Polk County		Theron Becker
Jul 11	Wed	9a-10a	EMS Quality - Hickory & St Clair Counties		Theron Becker
Jul 11	Wed	10a-2p	Competencies (topic TBA)		Cedar FTOs
Jul 11	Wed	3p-7p	Competencies (topic TBA)		Cedar FTOs
Jul 12	Thu	6p-10p	Competencies (topic TBA) at location in Cedar County TBA		Cedar FTOs
Jul 21	Sat	10a-2p	Competencies (topic TBA)		Cedar FTOs
Jul 21	Sat	3p-7p	Competencies (topic TBA)		Cedar FTOs
Aug 8	Wed	9a-10a	EMS Quality - Cedar County		Theron Becker
Aug 18	Sat	8a-12p	Traffic Incident Management (TIMS)		Brice Flynn
Aug 18, 19	Sat, Sun	8a-5p	Emergency Vehicle Operator Safety (EVOS)		Theron Becker

All courses require completion of a registration application. The link is at the bottom of this announcement.  
Application deadline is two weeks prior to the start date of the course.

All course locations are CMH EMS Headquarters (1525 N Oakland, Bolivar, MO) unless otherwise specified.



For more information: [theron.becker@citizensmemorial.com](mailto:theron.becker@citizensmemorial.com)  
To register: [www.ozarksems.com/education-application.php](http://www.ozarksems.com/education-application.php)





# 2018 Lucas Oil Speedway Schedule (Tentative)



Lucas Oil evening races will be starting 30 minutes earlier this year. You will be expected to be at the track at 1815. Please allow for drive time from the station to the track.

Date		Classes
March 14th	Rich Nichols Memorial Media Luncheon	
March 31st	Open Test & Tune	
April 7th	Weekly Show #1-Weekly Championship Series-Spring Opener-Presented by Fox 5-KRBK	LM, Mod, SS, B-Mods \$1,000 to Win Late Models
<b>April 13th - 14th</b>	<b>5th Annual MLRA Spring Nationals Presented by RacingJunk.com</b>	<b>MLRA, Mod, SS</b>
April 21st	Weekly Show #2- Super Saver Special Night Presented by OnMedia/DISH/DirecTV	LM, Mod, SS, B-Mods \$750 to Win B-Mods
April 27th-28th (Off Road Track)	Level 5 Off Road UTV/Side by Side Racing	Level 5 Off Road UTV Racing
April 28th	Weekly Show #3- \$5 Dollar Night Presented by KY3	LM, Mod, SS, B-Mode \$750 to Win Street Stocks
<b>May 5th</b>	<b>7th Annual Impact Signs, Awnings &amp; Wraps Open Wheel Showdown</b>	<b>A/SGS Warrior/Red River Region Sprints, POWRI Midgets, WAR Sprints</b>
May 12th	Weekly Show #4-NMI Night at the Races Presented by Wild Animal Safari- FREE Admission for all Mom's courtesy of NMI/VMG-Marketing-	LM, Mod, SS, B-Mods \$1,000 to Win Modifieds
May 19th (Off Road Track)	Kansas City Off Road Racing Association Sportsman Off Road Racing	KCORRA
May 19th	Weekly Show #5- Ozarks Coca-Cola/Dr. Pepper Night at the Races Presented by OnMedia/DISH/DirecTV	LM, Mod, SS, B-Mods \$1,000 to Win Late Models
<b>May 24th - 26th</b>	<b>36th Annual Lucas Oil Show-Me-100 Presented by ProtectTheHarvest.com</b>	<b>LOLMDS, MLRA, Mod</b>
June 2nd	NO RACING UNLESS OTHERWISE SCHEDULED	
<b>June 8th - 9th</b>	<b>7th Annual John Haas Memorial Drag Boat Classic</b>	<b>LODBRS</b>
June 9th	Weekly Show #6- Presented by KY3 Digital	LM, Mod, SS, B-Mods \$750 to win B-Mods
June 16th	Weekly Show #7- Bolivar Herald-Free Press Mid-Season Championships	LM, Mod, SS, B-Mods \$750 to Win Street Stocks
<b>June 22nd - 24th (Off Road Track)</b>	<b>2nd Annual Off Road Shootout</b>	<b>LOORRS</b>
June 23rd	Weekly Show #8-NWTF Race to Save the Hunt Night	LM, Mod, SS, B-Mods \$1,000 to Win Modifieds
<b>June 29th - 30th (Off Road Track)</b>	<b>Lucas Oil Invitational Pro Bull Ride Presented by ProtectTheHarvest.com</b>	<b>Amped Up Productions</b>
June 30th	NO RACING UNLESS OTHERWISE SCHEDULED	
July 5th	Weekly Show #9- Casey's General Stores Thursday Night Thunder plus Fireworks Presented by KY3	LM, Mod, SS, B-Mods \$1,000 to win Late Models
July 7th	NO RACING UNLESS OTHERWISE SCHEDULED	
<b>July 14th</b>	<b>12th Annual CMH Diamond Nationals</b>	<b>LOLMDS/MLRA, Modifieds</b>
July 20th-21st (Off Road Track)	Level 5 Off Road UTV/Side by Side Racing	Level 5 Off Road UTV Racing
July 21st	Weekly Show #10- Veterans and Military Appreciation Night Presented by Fox 5 KRBK	LM, Mod, SS, B-Mods \$750 to win B-Mods
July 28th (Off Road Track)	Kansas City Off Road Racing Association Sportsman Off Road Racing	KCORRA
July 28th	Weekly Show #11- Ozarks Food Harvest Food Drive Night Presented by OnMedia/DISH/DirecTV	LM, Mod, SS, B-Mods \$750 to Win Street Stocks
<b>August 4th</b>	<b>9th Annual USMTS Slick Mist Show-Me Shootout Presented by Foley Equipment</b>	<b>USMTS, Street Stocks, B-Mods</b>
August 11th	NO RACING UNLESS OTHERWISE SCHEDULED	
August 17th-18th (Off Road Track)	Level 5 Off Road UTV/Side by Side Racing	Level 5 Off Road UTV Racing
August 18th	Weekly Show #12-TA/Petro Fan Appreciation Night Presented by The CW Ozarks/O-Zone	LM, Mod, SS, B-Mods \$1,000 to Win Modifieds
August 25th	Weekly Show #13-Bill Roberts Chevrolet-Buick Season Championship Night Presented by KTTT	LM, Mod, SS, B-Mods Class Champions Crowned
<b>Aug. 31st - Sept. 2nd</b>	<b>8th Annual Diamond Drag Boat Nationals</b>	<b>LODBRS</b>
<b>September 1st</b>	<b>MLRA Larry Phillips Memorial Presented by Rugged Radios</b>	<b>MLRA, \$750 to win B-Mods</b>
September 8th	NO RACING UNLESS OTHERWISE SCHEDULED	
<b>September 14th - 15th</b>	<b>Lucas Oil Pro Pulling Nationals</b>	<b>PPL-Classes TBA</b>
<b>Sept. 20th - 22nd</b>	<b>8th Annual ASCS Jesse Hockett/Daniel McMillin Memorial</b>	<b>ASCS Sprint Cars, WAR Sprints</b>
September 29th	NO RACING UNLESS OTHERWISE SCHEDULED	
<b>Oct. 4th - 6th</b>	<b>5th Annual Big Buck 50 Presented by Whitetail Trophy Hunt</b>	<b>Street Stocks, ULMA Late Models</b>
<b>Oct. 12th - 13th</b>	<b>5th Annual Lucas Oil MLRA Fall Nationals</b>	<b>MLRA, TBD</b>
<b>Oct. 20th</b>	<b>Monster Truck Nationals-Eve of Destruction</b>	<b>Monster Trucks, TBD</b>



# 2018 Schedule

The schedule may be subject to change under certain circumstances

**April 28<sup>th</sup> – Opening Day**

(PLM, Big 10 LM, MD, ST, CH)

**May 6<sup>th</sup> – Weekly Show**

(PLM, Big 10 LM, MD, ST, CH)

**May 12<sup>th</sup> – Weekly Show**

(Big 10 LM, MD, ST, CH)

**May 20<sup>th</sup> – Weekly Show**

(PLM, LM, MD, ST, CH)

**May 26<sup>th</sup> – Weekly Show**

(Kids Power Wheel Race, Big 10 LM, MD, ST, CH)

**June 3<sup>rd</sup> – Weekly Show**

(PLM, MD, ST, CH)

**June 9<sup>th</sup> – Roper Classic**

(Big 10 LM 50 Laps, MD, ST, CH)

**June 17<sup>th</sup> – Salute to 75**

(PLM 75 Laps, MD, ST, CH)

**June 23<sup>th</sup> – Weekly Show**

(Big Wheel Race, Big 10 LM, MD, ST, CH)

**June 30<sup>th</sup> – Weekly Show**

(PLM, Big 10 LM, MD, ST, CH)

**July 8<sup>th</sup> – Weekly Show**

(PLM, MD, ST, CH)

**July 14<sup>th</sup> – Weekly Show**

(Big 10 LM, MD, ST, CH)

**July 20<sup>th</sup> – World of Outlaws Tractor Pull**

**July 22<sup>nd</sup> – Military appreciation Night**

(PLM, MD, ST, CH)

**July 28<sup>th</sup> – Weekly Show**

(Big 10 LM, MD, ST, CH)

**August 5<sup>th</sup> – Cash Day Pro Late Models**

(PLM \$2,500 to win, MD, ST, CH)

**August 11<sup>th</sup> – Weekly Show**

(Big 10 LM, MD, ST, CH)

**August 19<sup>th</sup> – Weekly Show**

(PLM, MD, ST, CH)

**August 25<sup>th</sup> – Weekly Show**

(Big 10 LM, MD, ST, CH)

**Sept. 2<sup>nd</sup> – Modified Cash Days**

(Car Show, PLM, MD, ST, CH)

**Sept. 8<sup>th</sup> – Grandparents Day**

(Big 10 LM, MD, ST, CH)

**Sept. 15<sup>th</sup> – Street Stock Cash Days**

(PLM, MD, ST, CH)

**Sept. 22<sup>nd</sup> – Boots and Badges Race**

(Big 10 LM, MD, ST, CH)

**Sept. 29<sup>th</sup> – Weekly Show**

(PLM, MD, ST, CH)

**Oct. 6<sup>th</sup> – Weekly Show**

(Dirt B Mods 25 Lap, Big 10 LM, MD, ST, CH)

**Oct. 13<sup>th</sup> – Weekly Show**

(Big 10 LM, MD, ST, CH)

**Oct. 20<sup>th</sup> – Weekly Show**

(PLM, MD, ST, CH)

**Oct. 27<sup>th</sup> – Weekly show**

(Big 10 LM, MD, ST, CH)

**Nov. 3<sup>rd</sup> – Weekly show**

(PLM, MD, ST, CH)

**4829 S 133 RD, BOLIVAR, MO 65613 (417) 403-2789**

# CMH EDUCATION OPPORTUNITIES

## ACLS Initial (2d)

(0830-1700) (CPR & 103)

██████████  
 ██████████  
 Sept 13 & 14  
 Nov 7 & 8

## PEARS (CPR)

(0830—1700)

██████████  
 Jun 7  
 Oct 4

## PALS Initial (2d)

(0830-1700) (CPR & 103)

██████████████████  
 July 12 & 13  
 Nov 1 & 2

## ACLS Renewal

(0830—1700) (CPR)

██████████	Aug 1
██████████	Aug 30
██████████	Sept 27
██████████	Oct 11
██████████	Oct 24
██████████	Nov 28
June 22	Dec 6
July 19	Dec 21

## 12-Lead

(0830—1230) (CPR)

██████████ Dec 12  
 Aug 15

## ECG & Pharma

(0830—1230) (CPR)

██████████ Nov 14  
 July 25

## PALS Renewal

(0830—1700) (CPR)

██████████	Aug 9
██████████	Aug 24
██████████	Sept 21
██████████	Oct 18
June 28	Nov 16
July 26	Dec 13

## ECG Rhythm Interpretation

(0830—1230) (CPR)

██████████ Sept 18  
 ██████████

## FIRE EXTINGUISHER

CMH CAMPUS, SECURITY OFFICE:

██████████	██████████
██████████	██████████
██████████	██████████
██████████	██████████
June 06	0700-0800
July 18	0700-0800
Aug 08	0700-0800
Sept 05	0700-0900
Nov 14	0700-0800
Dec 12	0700-0800
Dec 27	0700-0800

